

**MISSISSIPPI DEPARTMENT OF ENVIRONMENTAL QUALITY**

Office of Land and Water Resources

P. O. Box 10631  
Jackson, MS 39289-0631

**WATER WELL DRILLERS LOG**

COUNTY WELL LOCATED <u>Pearl River</u>
WELL NUMBER CODED <u>J 2067</u>
DATE WELL COMPLETED <u>5/26/99</u>

PERMIT NUMBER <u>D-508</u>
NAME OF DRILLING FIRM <u>Jordan Well Ser.</u>

NAME & MAILING ADDRESS OF LANDOWNER <u>Chris Gaithers</u> <u>Highway 43 N</u> <u>Poplarville, Miss</u>		
WELL LOCATION: SEC	TOWNSHIP	RANGE
<u>2</u>	<u>3</u>	<u>18</u>
	<u>S</u>	<u>E</u>
	<u>N</u>	<u>W</u>
DISTANCE	DIRECTION	NEAREST TOWN
<u>5</u> Miles	<u>N</u>	of <u>Crossroads</u>
OTHER LANDMARK		
WELL PURPOSE: <input checked="" type="checkbox"/> Home Irrigation, <input type="checkbox"/> Municipal, <input type="checkbox"/> Industrial, <input type="checkbox"/> Fish Pond, etc.		

PUMP DATA		
PUMP TYPE (Circle One): <input checked="" type="checkbox"/> Submersible, <input type="checkbox"/> Turbine, <input type="checkbox"/> Jet, <input type="checkbox"/> Flowing Well, Other (Describe) _____		
POWER TYPE (Circle One): <input checked="" type="checkbox"/> Electric, <input type="checkbox"/> Tractor, <input type="checkbox"/> Diesel, <input type="checkbox"/> Gasoline, <input type="checkbox"/> Butane, Other (Describe) _____ H/P _____		
Pump Capacity (GPM) <u>10</u>	No. of Stages <u>8</u>	Setting Depth <u>50</u> FT.
PUMP TEST		
Well yielded _____ GPM with a drawdown of _____ ft. after _____ hours of pumping		

WELL DATA		
Well Depth <u>70</u>	Casing Diameter (In.) <u>4</u>	Casing Length (Ft.) <u>60</u>
Type of Casing <u>PVC</u>	Hole Depth <u>70</u>	Depth to Static Water Level <u>10</u>
TYPE OF COMPLETION: (Circle One or More): <input type="checkbox"/> Gravel Packed, <input type="checkbox"/> Underreamed, <input type="checkbox"/> Telescoped, <input type="checkbox"/> Natural Development, <input type="checkbox"/> Open Hole, <input type="checkbox"/> Other (Describe) _____		
WELL GROUTED TO A DEPTH OF <u>10 FEET</u> Type Grout (circle one): <input type="checkbox"/> Cement, <input type="checkbox"/> Bentonite, <input checked="" type="checkbox"/> Mix		

LOG DATA	
TYPE OF LOG RUN (Circle One): <input type="checkbox"/> No Log Run, <input type="checkbox"/> Electric, <input type="checkbox"/> Gamma Ray, <input type="checkbox"/> Density, <input type="checkbox"/> Sonic, <input type="checkbox"/> Neutron, Other (Describe) _____	
Name of Organization Running Log	

SCREEN DATA		
Diameter - Inches <u>4</u>	Length - Feet <u>10</u>	Slot Size - Inches <u>.010</u>
Screen Type <u>PVC</u>	Depth to Bottom - Feet <u>60</u>	

GEOLOGIC DATA (Office Use Only)			
Surface Elev.	Geologic Unit	Unit Thickness	Depth to Top
Subs. SWL	Date	Analysis	Aquifer Test
Driller's Remarks			
Top of Lap Pipe or Reduction in Casing			
FEET		IF TELESCOPED OR MORE THAN ONE SCREEN: USE BACK PAGE	

DESCRIPTION OF FORMATIONS ENCOUNTERED	FROM	TO
<u>top soil</u>	<u>0</u>	<u>1</u>
<u>sandy clay</u>	<u>1</u>	<u>10</u>
<u>sand</u>	<u>10</u>	<u>70</u>

FORMATIONS (Continued)	FROM	TO
<b>RECEIVED</b>		
JUN 21 1999		
Dept. of Environmental Quality Office of Land & Water Resources		
IF MORE SPACE IS NEEDED, USE BACK		

If well telescopes please  
sketch and show depths.

GROUND LEVEL

X			

SECTION 2

Please indicate well location X.

ADDITIONAL INFORMATION

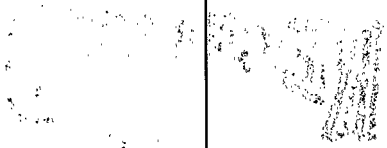

SECTION 2

If more than one screen,  
show location of each on sketch.